

22/01357/FUL  
08/12/2022

Scottish Borders Council  
Town And Country  
Planning (Scotland) Act  
1997

**REFUSED**

subject to the  
requirements of the  
associated Decision  
Notice

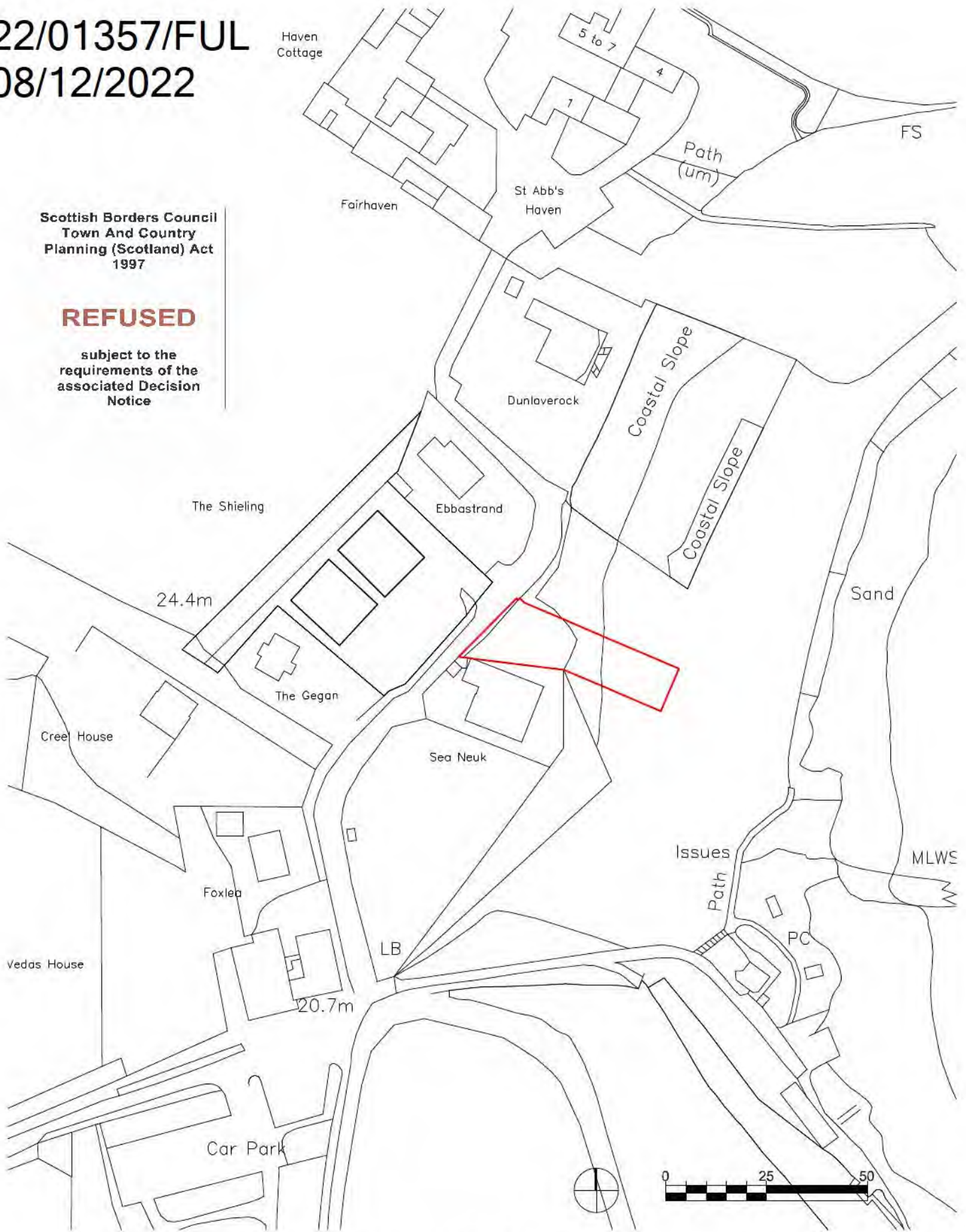

© Sutherland Hussey Harris Architects

This drawing has been produced for the client for the project on the site shown. It was prepared for a purpose agreed with the client and will have a commensurate degree of accuracy. It is not a record "as built". This drawing is not intended for use by any other person or for any other purpose than that specified here. Sutherland Hussey Ltd accept no liability whatsoever if this drawing is used by any other person or for any other purpose.

Drawing Title <b>Location Plan</b>				Project <b>Coldingham Shack</b>	<b>SUTHERLAND HUSSEY HARRIS</b>
Scale <b>1:1250</b>	Date 01/12/2020	Drawing No. <b>L-01</b>	Rev -		+44 (0)131 553 4321 architecture@suhuha.com www.suhuha.com

22/01357/FUL  
08/12/2022

Scottish Borders Council  
Town And Country  
Planning (Scotland) Act  
1997

**REFUSED**

subject to the  
requirements of the  
associated Decision  
Notice

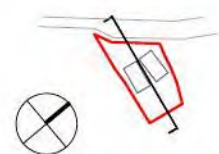
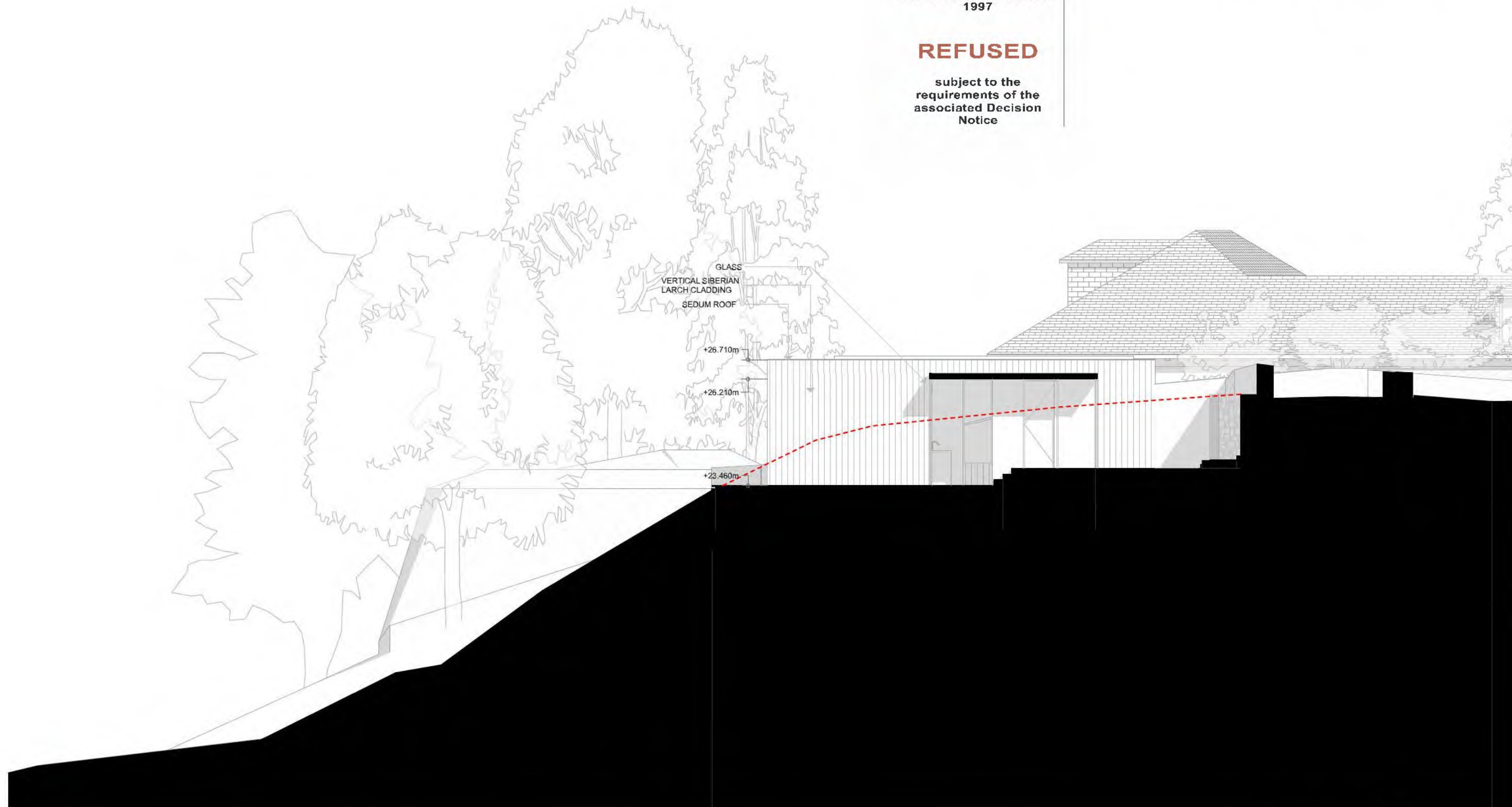

Natural Timber; Pre-weathered  
Larch or Cedar open jointed  
cladding boards.



Drystone Walls; Open jointed  
natural stone retaining walls using  
local whinstone and granites.

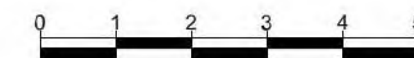

© Sutherland Hussey Harris Architects  
This drawing has been produced for the client for the project on the site shown. It was prepared for a purpose agreed with the client and will have a commensurate degree of accuracy. It is not a record "as built". This drawing is not intended for use by any other person or for any other purpose than that specified here. Sutherland Hussey Ltd accept no liability whatsoever if this drawing is used by any other person or for any other purpose.

Revision	Date	Description	By	Drawing Title				Project	
				<b>Section S-C3</b>				<b>Coldingham Cabin</b>	
				Scale	Date	Drawing No.	Rev		
				<b>1:100</b>	01/12/2020	<b>GA-13</b>		<b>SUTHERLAND HUSSEY HARRIS</b> +44 (0)131 553 4321 architecture@suhuha.com www.suhuha.com	



**REFUSED**

subject to the  
requirements of the  
associated Decision  
Notice

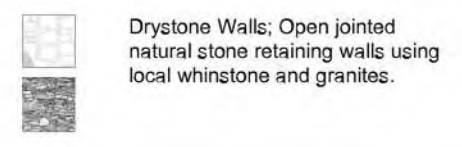
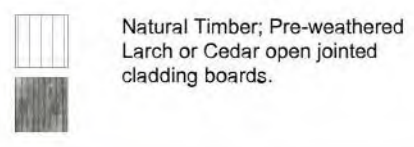
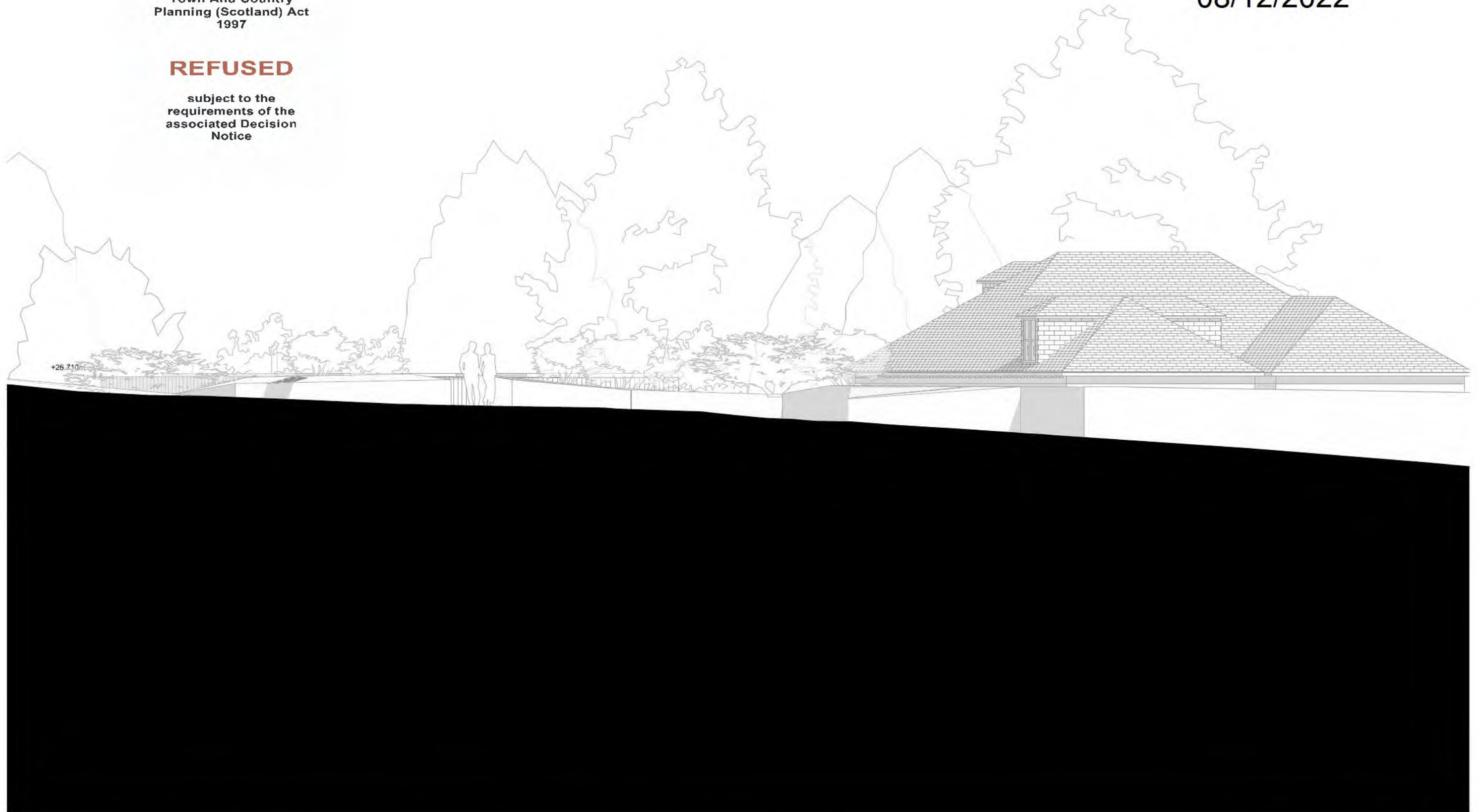

© Sutherland Hussey Harris Architects  
This drawing has been produced for the client for the project on the site shown. It was prepared for a purpose agreed with the client and will have a commensurate degree of accuracy. It is not a record "as built". This drawing is not intended for use by any other person or for any other purpose than that specified here. Sutherland Hussey Ltd accept no liability whatsoever if this drawing is used by any other person or for any other purpose.

Revision	Date	Description	By	Drawing Title				Project	SUTHERLAND HUSSEY HARRIS
				<b>West Elevation</b>				<b>Coldingham Cabin</b>	
				Scale	Date	Drawing No.	Rev		
				1:100	01/12/2020	GA-16		+44 (0)131 553 4321 architecture@suhuha.com www.suhuha.com	



22/01357/FUL  
08/12/2022

Scottish Borders Council  
Town And Country  
Planning (Scotland) Act  
1997

**REFUSED**

subject to the  
requirements of the  
associated Decision  
Notice

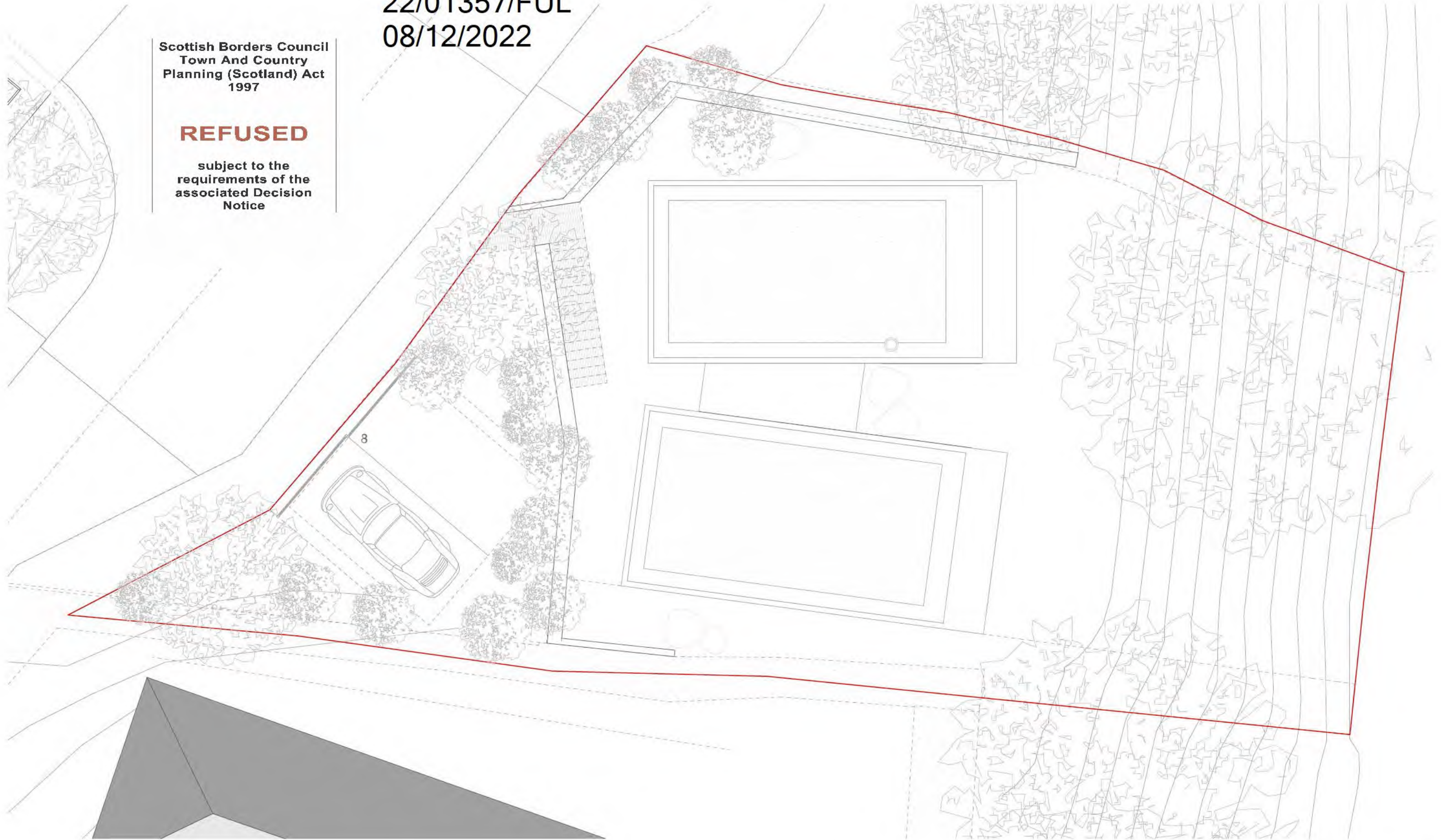

© Sutherland Hussey Harris Architects

This drawing has been produced for the client for the project on the site shown. It was prepared for a purpose agreed with the client and will have a commensurate degree of accuracy. It is not a record "as built". This drawing is not intended for use by any other person or for any other purpose than that specified here. Sutherland Hussey Ltd accept no liability whatsoever if this drawing is used by any other person or for any other purpose.

Revision	Date	Description	By	Drawing Title				Project	
				<b>Level 0 Plan</b>				<b>Coldingham Shack</b>	
				Scale	Date	Drawing No.	Rev	<b>SUTHERLAND HUSSEY HARRIS</b> +44 (0)131 553 4321 architecture@suhuha.com www.suhuha.com	
				<b>1:100</b>	01/12/2020	<b>GA-08</b>	-		



**REFUSED**

subject to the  
requirements of the  
associated Decision  
Notice

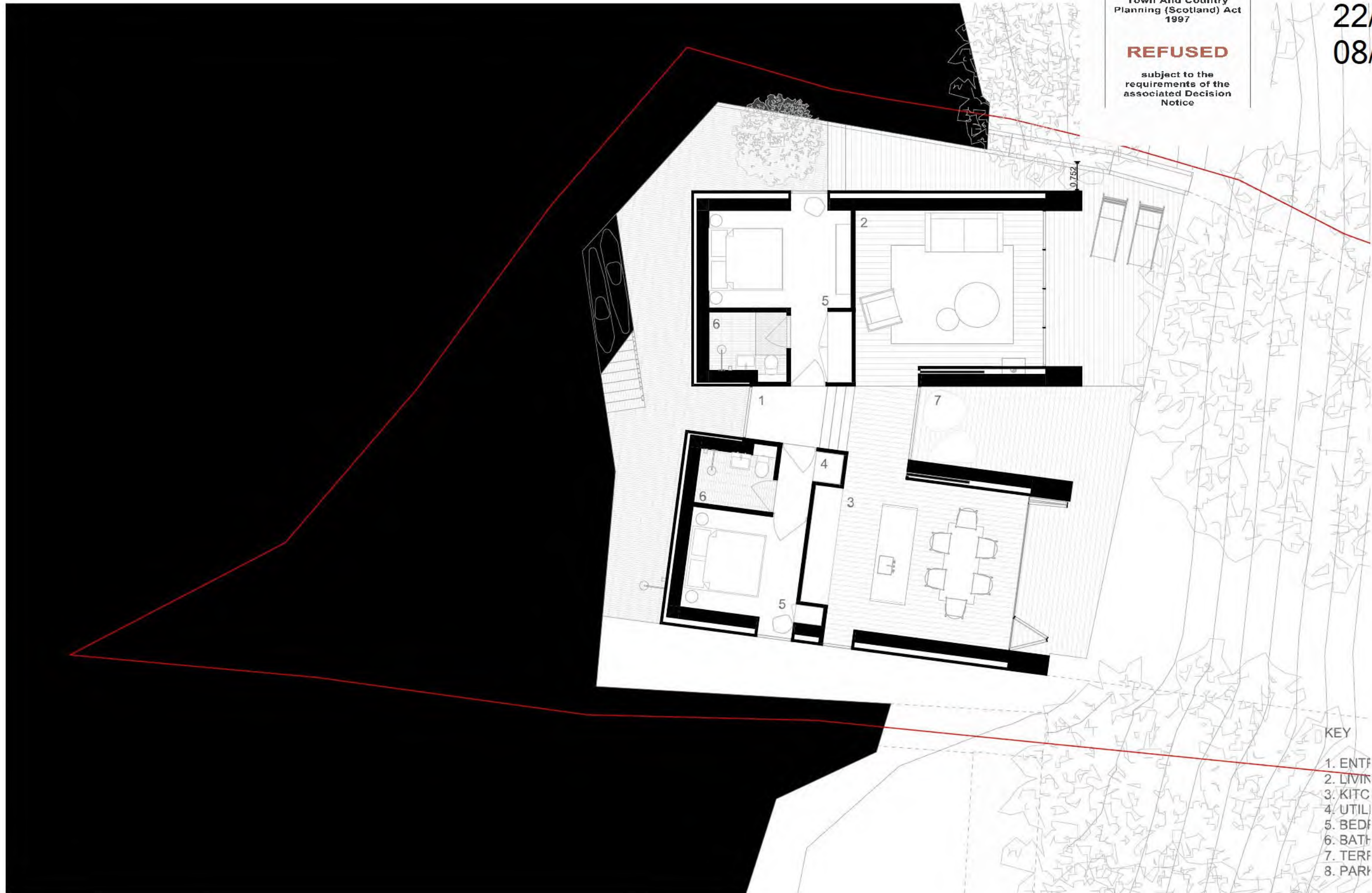

KEY

- 1. ENTR
- 2. LIVIN
- 3. KITC
- 4. UTIL
- 5. BEDR
- 6. BATH
- 7. TERP
- 8. PARK

© Sutherland Hussey Harris Architects

This drawing has been produced for the client for the project on the site shown. It was prepared for a purpose agreed with the client and it is not a record "as built". This drawing is not intended for use by any other person or for any other purpose than that specified whatsoever if this drawing is used by any other person or for any other purpose.

Revision	Date	Description	By

Drawing Title <b>Level -1 Plan</b>			
Scale <b>1:100</b>	Date 01/12/2020	Drawing No. <b>GA-09</b>	Rev

Project <b>Coldingham Shack</b>
------------------------------------

**SUTHERLAND HUSSEY HARRIS ARCHITECTS**

+44 (0)131 553 4321  
architecture@suhuha.com  
www.suhuha.com



22/01357/FUL  
08/12/2022

Scottish Borders Council  
Town And Country  
Planning (Scotland) Act  
1997

**REFUSED**

subject to the  
requirements of the  
associated Decision  
Notice

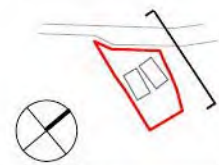
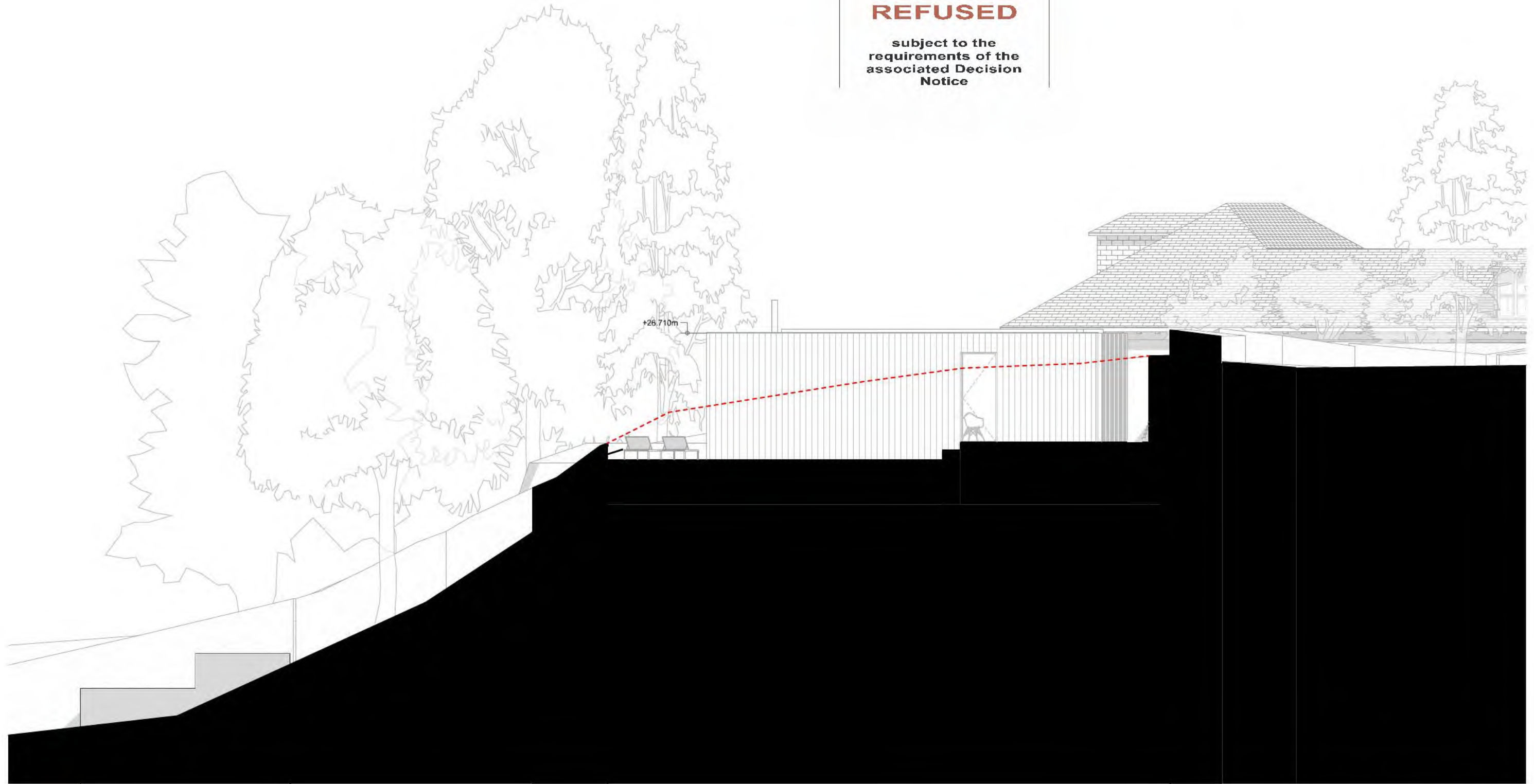

© Sutherland Hussey Harris Architects  
This drawing has been produced for the client for the project on the site shown. It was prepared for a purpose agreed with the client and will have a commensurate degree of accuracy. It is not a record "as built". This drawing is not intended for use by any other person or for any other purpose than that specified here. Sutherland Hussey Ltd accept no liability whatsoever if this drawing is used by any other person or for any other purpose.

Revision	Date	Description	By	Drawing Title				Project	SUTHERLAND HUSSEY HARRIS
				<b>North Elevation</b>				<b>Coldingham Shack</b>	
				Scale	Date	Drawing No.	Rev		
				<b>1:100</b>	01/12/2020	<b>GA-18</b>		+44 (0)131 553 4321 architecture@suhuha.com www.suhuha.com	



22/01357/FUL  
08/12/2022

Scottish Borders Council  
Town And Country  
Planning (Scotland) Act  
1997

**REFUSED**

subject to the  
requirements of the  
associated Decision  
Notice



A - CROSS SECTION

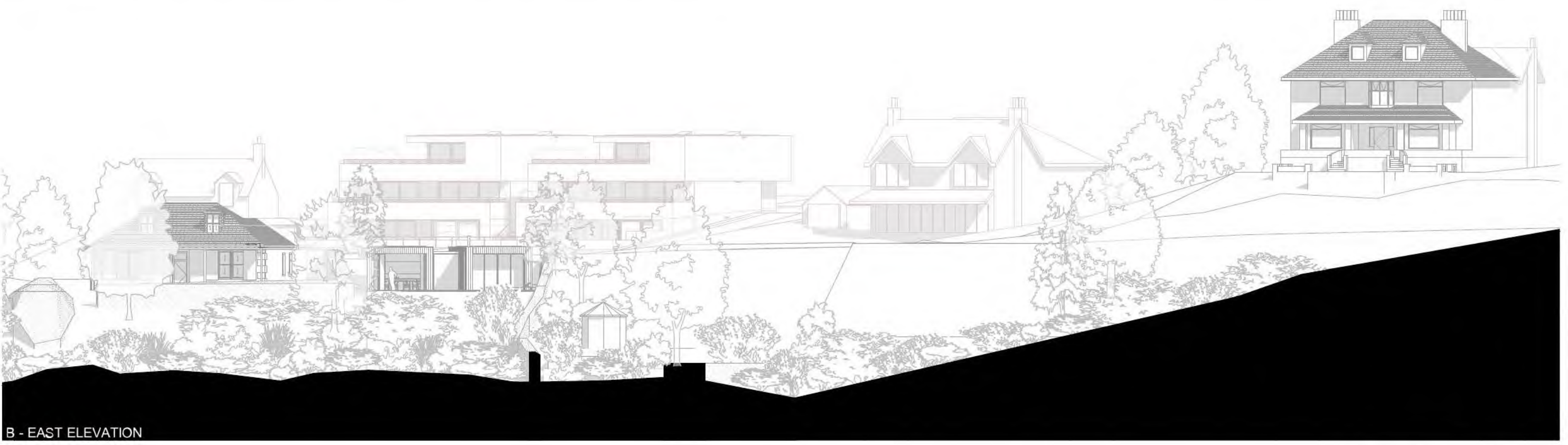

B - EAST ELEVATION

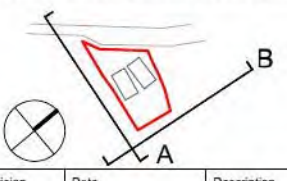

© Sutherland Hussey Harris Architects  
This drawing has been produced for the client for the project on the site shown. It was prepared for a purpose agreed with the client and will have a commensurate degree of accuracy. It is not a record "as built". This drawing is not intended for use by any other person or for any other purpose than that specified here. Sutherland Hussey Ltd accept no liability whatsoever if this drawing is used by any other person or for any other purpose.

Revision	Date	Description	By	Drawing Title				Project	SUTHERLAND HUSSEY HARRIS
				<b>Site Section &amp; Elevation</b>				<b>Coldingham Shack</b>	
				Scale	Date	Drawing No.	Rev	+44 (0)131 553 4321 architecture@suhuha.com www.suhuha.com	
				1:300	01/12/2020	GA-11	-		



**REFUSED**

subject to the  
requirements of the  
associated Decision  
Notice

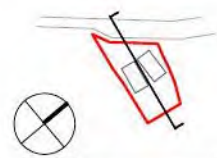
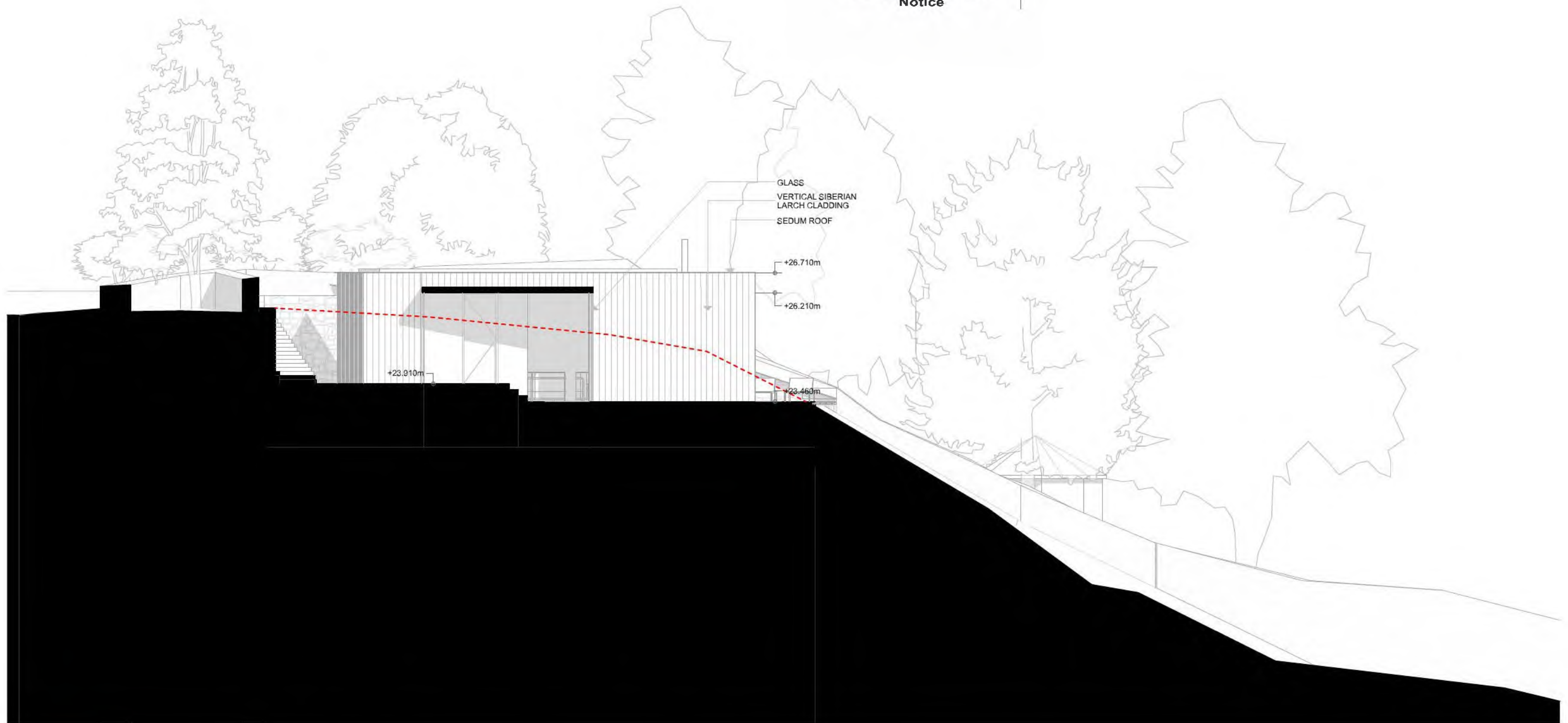

Natural Timber; Pre-weathered  
Larch or Cedar open jointed  
cladding boards.



Drystone Walls; Open jointed  
natural stone retaining walls using  
local whinstone and granites.



© Sutherland Hussey Harris Architects  
This drawing has been produced for the client for the project on the site shown. It was prepared for a purpose agreed with the client and will have a commensurate degree of accuracy. It is not a record "as built". This drawing is not intended for use by any other person or for any other purpose than that specified here. Sutherland Hussey Ltd accept no liability whatsoever if this drawing is used by any other person or for any other purpose.

Revision	Date	Description	By	Drawing Title				Project
				<b>Section S-C2</b>				<b>Coldingham Cabin</b>
				Scale	Date	Drawing No.	Rev	
				<b>1:100</b>	01/12/2020	<b>GA-12</b>	-	<b>SUTHERLAND HUSSEY HARRIS</b>  +44 (0)131 553 4321 architecture@suhuha.com www.suhuha.com





Scottish Borders Council  
Town And Country  
Planning (Scotland) Act  
1997

**REFUSED**

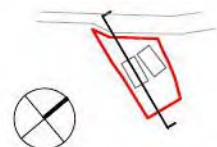
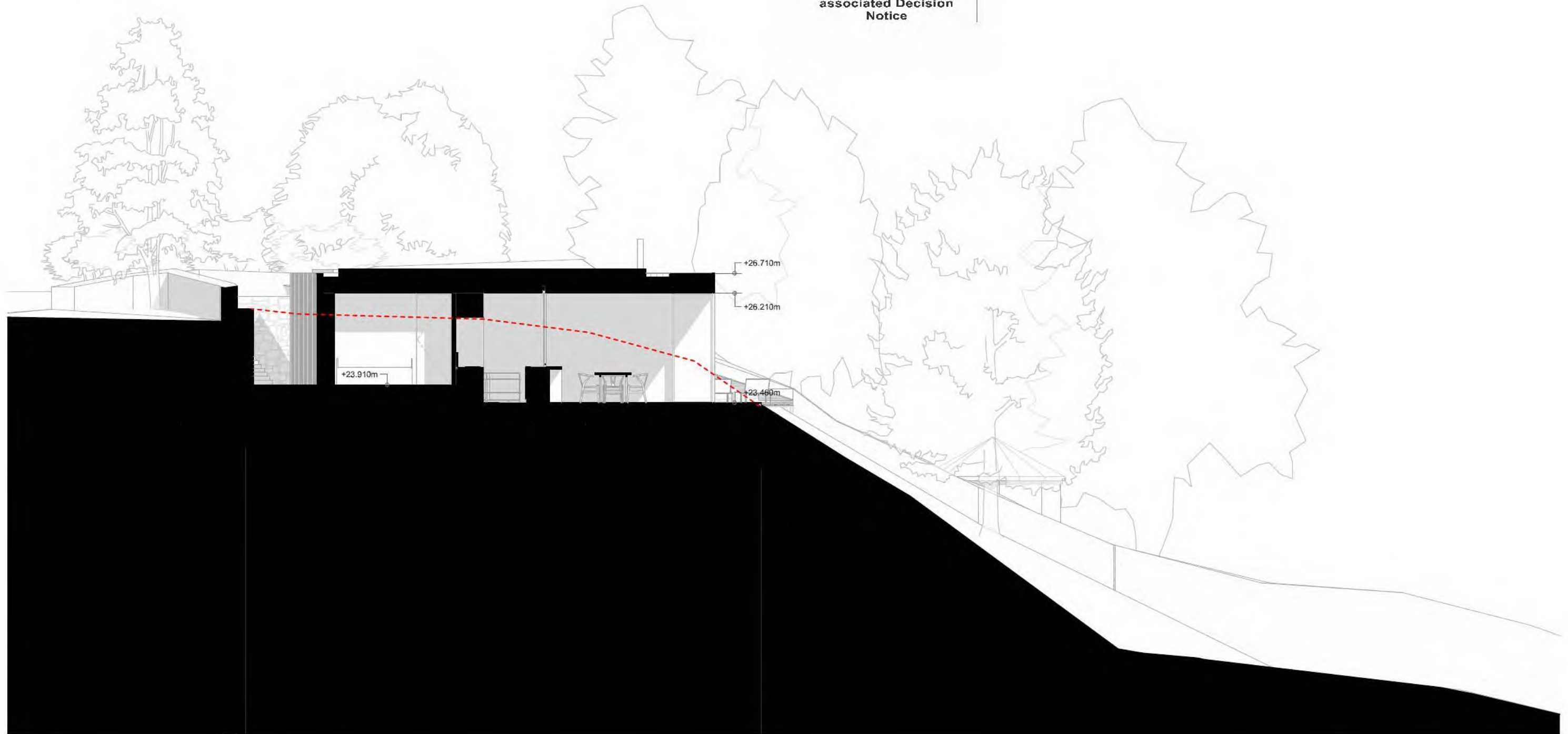
subject to the  
requirements of the  
associated Decision  
Notice



 Natural Timber; Pre-weathered  
Larch or Cedar open jointed  
cladding boards.

 Drystone Walls; Open jointed  
natural stone retaining walls using  
local whinstone and granites.



© Sutherland Hussey Harris Architects  
This drawing has been produced for the client for the project on the site shown. It was prepared for a purpose agreed with the client and will have a commensurate degree of accuracy. It is not a record "as built". This drawing is not intended for use by any other person or for any other purpose than that specified here. Sutherland Hussey Ltd accept no liability whatsoever if this drawing is used by any other person or for any other purpose.

Revision	Date	Description	By	Drawing Title				Project	
				<b>Section S-C4</b>				<b>Coldingham Cabin</b>	
				Scale	Date	Drawing No.	Rev		
				1:100	01/12/2020	GA-14		<b>SUTHERLAND HUSSEY HARRIS</b> +44 (0)131 553 4321 architecture@suhuha.com www.suhuha.com	





Scottish Borders Council  
Town And Country  
Planning (Scotland) Act  
1997

**REFUSED**

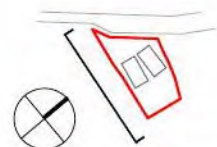
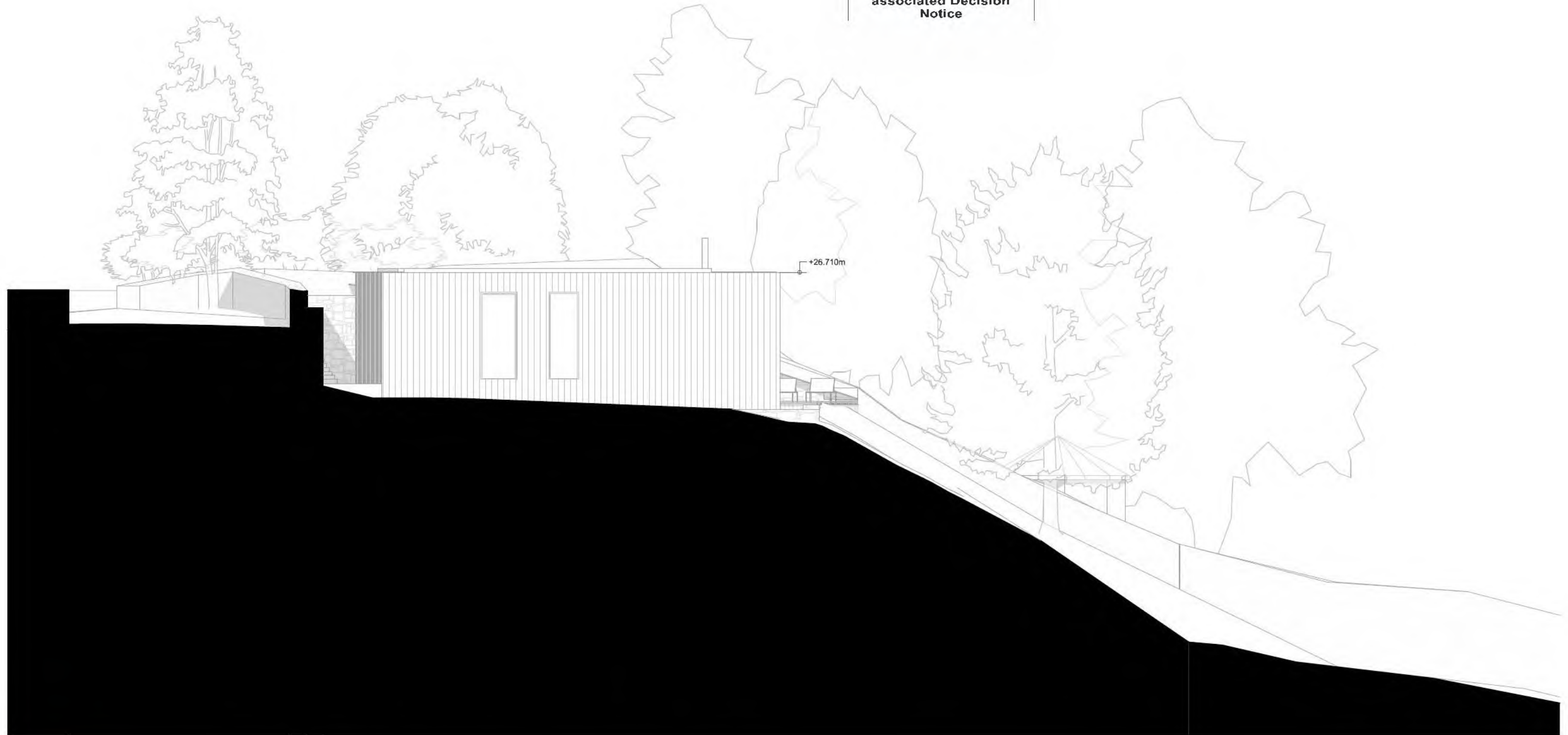
subject to the  
requirements of the  
associated Decision  
Notice



 Natural Timber; Pre-weathered  
Larch or Cedar open jointed  
cladding boards.

 Drystone Walls; Open jointed  
natural stone retaining walls using  
local whinstone and granites.



© Sutherland Hussey Harris Architects  
This drawing has been produced for the client for the project on the site shown. It was prepared for a purpose agreed with the client and will have a commensurate degree of accuracy. It is not a record "as built". This drawing is not intended for use by any other person or for any other purpose than that specified here. Sutherland Hussey Ltd accept no liability whatsoever if this drawing is used by any other person or for any other purpose.

Revision	Date	Description	By	Drawing Title				Project	SUTHERLAND HUSSEY HARRIS
				<b>South Elevation</b>				<b>Coldingham Cabin</b>	
				Scale	Date	Drawing No.	Rev	+44 (0)131 553 4321 architecture@suhuha.com www.suhuha.com	
				1:100	01/12/2020	GA-15			



Scottish Borders Council  
Town And Country  
Planning (Scotland) Act  
1997

**REFUSED**

subject to the  
requirements of the  
associated Decision  
Notice



© Sutherland Hussey Harris Architects  
This drawing has been produced for the client for the project on the site shown. It was prepared for a purpose agreed with the client and will have a commensurate degree of accuracy. It is not a record "as built". This drawing is not intended for use by any other person or for any other purpose than that specified here. Sutherland Hussey Ltd accept no liability whatsoever if this drawing is used by any other person or for any other purpose.

Revision	Date	Description	By	Drawing Title				Project	SUTHERLAND HUSSEY HARRIS
				<b>View from Beach</b>					
				Scale	Date	Drawing No.	Rev		
				NTS	07/07/2022	IM01	-		



22/01357/FUL  
08/12/2022

Scottish Borders Council  
Town And Country  
Planning (Scotland) Act  
1997

**REFUSED**

subject to the  
requirements of the  
associated Decision  
Notice



© Sutherland Hussey Harris Architects

This drawing has been produced for the client for the project on the site shown. It was prepared for a purpose agreed with the client and will have a commensurate degree of accuracy. It is not a record "as built". This drawing is not intended for use by any other person or for any other purpose than that specified here. Sutherland Hussey Ltd accept no liability whatsoever if this drawing is used by any other person or for any other purpose.

Revision	Date	Description	By	Drawing Title				Project	
				<b>Aerial from West</b>				<b>Coldingham Shack</b>	
				Scale	Date	Drawing No.	Rev	SUTHERLAND HUSSEY HARRIS	
				NTS	07/07/2022	IM02	-	+44 (0)131 553 4321 architecture@suhuha.com www.suhuha.com	



Scottish Borders Council  
Town And Country  
Planning (Scotland) Act  
1997

**REFUSED**

subject to the  
requirements of the  
associated Decision  
Notice



© Sutherland Hussey Harris Architects  
This drawing has been produced for the client for the project on the site shown. It was prepared for a purpose agreed with the client and will have a commensurate degree of accuracy. It is not a record "as built". This drawing is not intended for use by any other person or for any other purpose than that specified here. Sutherland Hussey Ltd accept no liability whatsoever if this drawing is used by any other person or for any other purpose.

Revision	Date	Description	By	Drawing Title				Project	SUTHERLAND HUSSEY HARRIS
				<b>View from Street</b>				<b>Coldingham Shack</b>	
				Scale	Date	Drawing No.	Rev		
				NTS	07/07/2022	IM03	-	+44 (0)131 553 4321 architecture@suhuha.com www.suhuha.com	



22/01357/FUL  
08/12/2022

Scottish Borders Council  
Town And Country  
Planning (Scotland) Act  
1997

**REFUSED**

subject to the  
requirements of the  
associated Decision  
Notice





22/01357/FUL  
08/12/2022

Scottish Borders Council  
Town And Country  
Planning (Scotland) Act  
1997

**REFUSED**

subject to the  
requirements of the  
associated Decision  
Notice





22/01357/FUL  
08/12/2022

Scottish Borders Council  
Town And Country  
Planning (Scotland) Act  
1997

**REFUSED**

subject to the  
requirements of the  
associated Decision  
Notice





Scottish Borders Council  
Town And Country  
Planning (Scotland) Act  
1997

**REFUSED**

subject to the  
requirements of the  
associated Decision  
Notice

22/01357/FUL  
08/12/2022





22/01357/FUL  
08/12/2022

Scottish Borders Council  
Town And Country  
Planning (Scotland) Act  
1997

**REFUSED**

subject to the  
requirements of the  
associated Decision  
Notice





22/01357/FUL  
08/12/2022

Scottish Borders Council  
Town And Country  
Planning (Scotland) Act  
1997

**REFUSED**

subject to the  
requirements of the  
associated Decision  
Notice



Scottish Borders Council  
Town And Country  
Planning (Scotland) Act  
1997

**REFUSED**

subject to the  
requirements of the  
associated Decision  
Notice

22/01357/FUL  
08/12/2022





22/01357/FUL  
08/12/2022

Scottish Borders Council  
Town And Country  
Planning (Scotland) Act  
1997

**REFUSED**

subject to the  
requirements of the  
associated Decision  
Notice





22/01357/FUL  
08/12/2022

**Scottish Borders Council  
Town And Country  
Planning (Scotland) Act  
1997**

**REFUSED**

**subject to the  
requirements of the  
associated Decision  
Notice**





**REFUSED**

subject to the  
requirements of the  
associated Decision  
Notice

22/01357/FUL  
08/12/2022

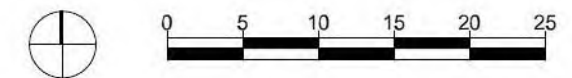
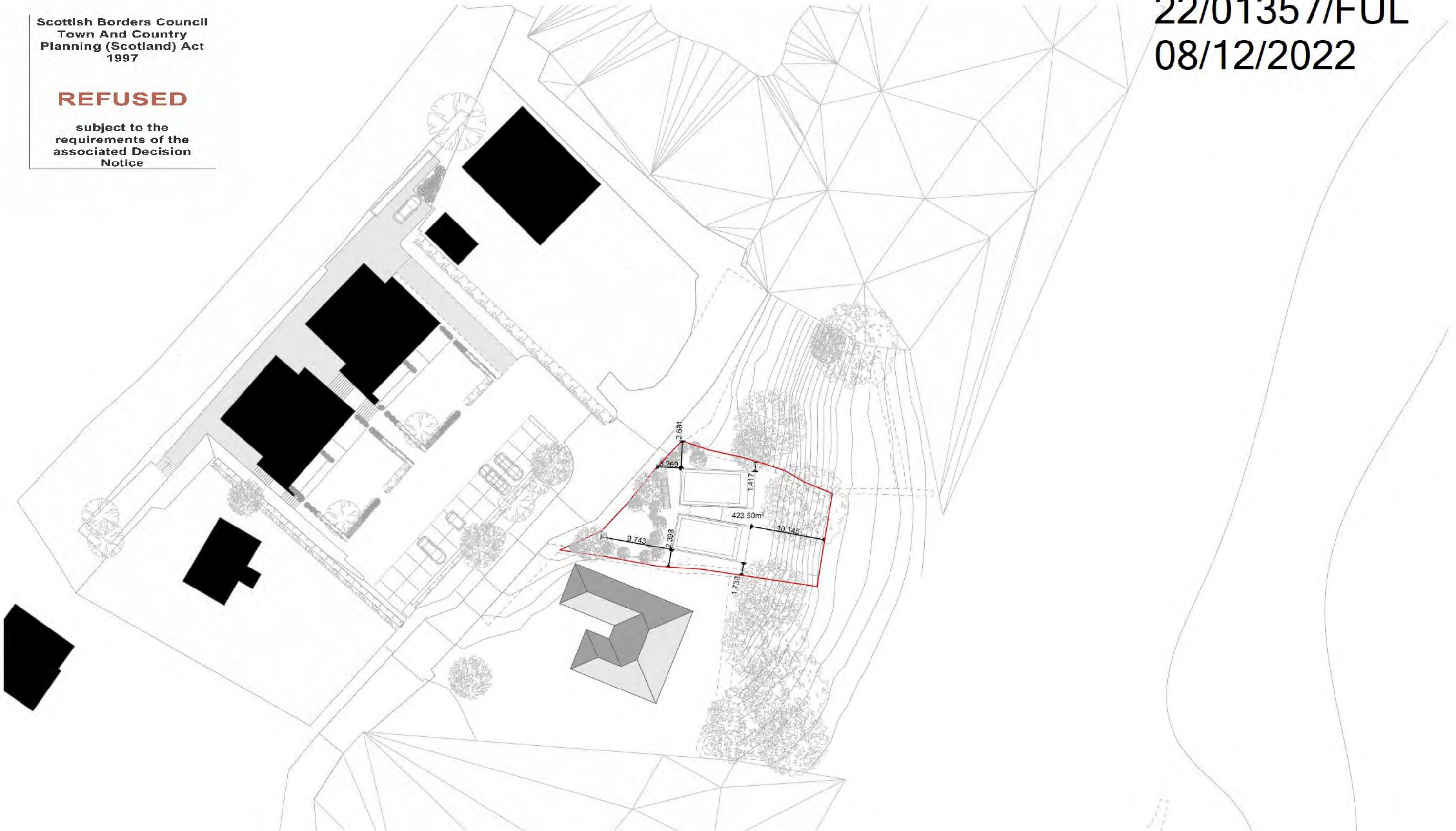

© Sutherland Hussey Harris Architects  
This drawing has been produced for the client for the project on the site shown. It was prepared for a purpose agreed with the client and will have a commensurate degree of accuracy. It is not a record "as built". This drawing is not intended for use by any other person or for any other purpose than that specified here. Sutherland Hussey Ltd accept no liability whatsoever if this drawing is used by any other person or for any other purpose.

Revision	Date	Description	By	Drawing Title				Project		SUTHERLAND HUSSEY HARRIS
				<b>Site Plan Level 0</b>				<b>Coldingham Cabin</b>		
				Scale	Date	Drawing No.	Rev			
				1:500	01/12/2020	GA-03	-			

+44 (0)131 553 4321  
architecture@suhuha.com  
www.suhuha.com